

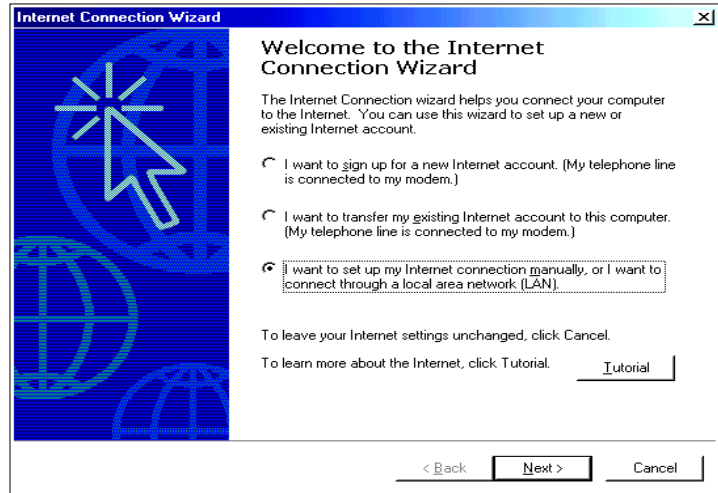

Puerto Rico WebMasters (PRW.NET) Setup Instructions: Internet Connection Wizard

1. Open the folder named MyComputer and double-click on Control Panel. Click on the Internet Options icon, select the "Connection" tab and the "Setup" button. You will get the following screen. Choose the option to create an Internet connection manually and press "Next" to continue.

2. Select the option indicating "I connect through a phone line and a modem" and press "Next" to continue.

PR WebMasters (PRW.NET)	
PO Box 9111	
San Juan, PR 00908	
Tel.	(787) 723-5000
Toll Free	(866) 723-6800
Fax	(787) 722-6242
Support	(787) 641-9800
Toll Free	(866) 641-0800

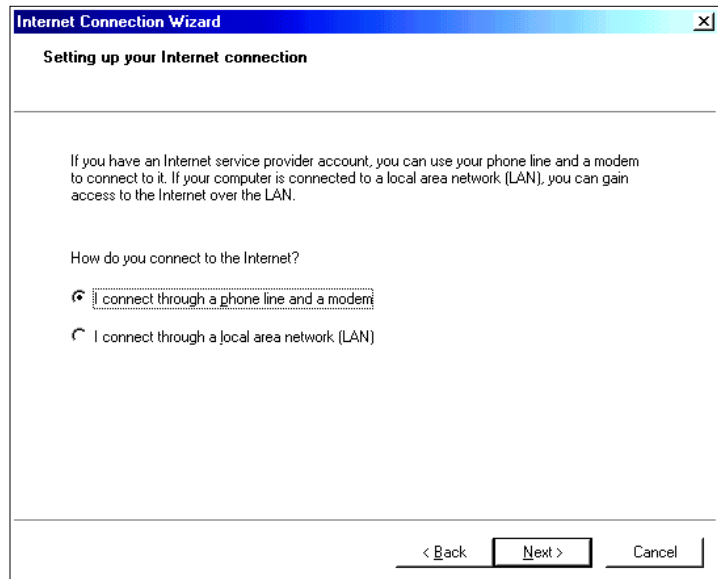

3. Enter the access number depending on your area or service according to the general setup parameters at the end of this document. If you are on the San Juan metro area, enter 787-641-9000. Remove the checkbox indicating "Dial using the area dial using area code and country code". Press "Next" to continue. **NOTE: You are responsible for determining the appropriate number for your location. ISP is not responsible for any long distance telephone charges.**

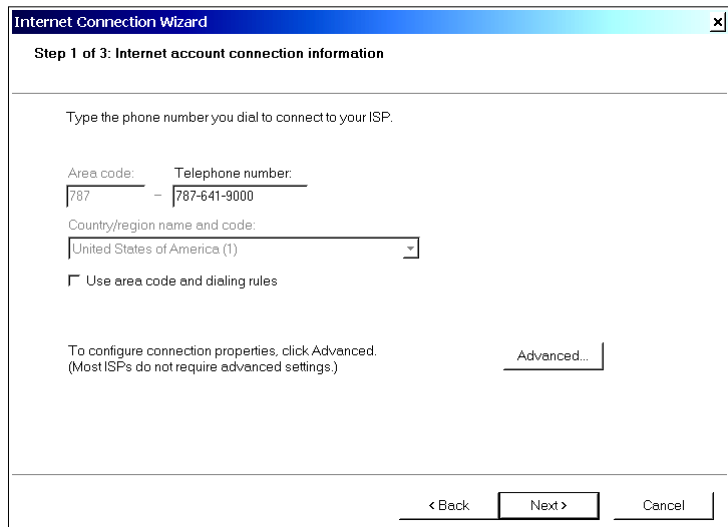

4. Enter the username and password you selected on the application form and click “Next”. Note that these should be in lower case. Choose “No” if prompted to edit advanced account settings.

5. Enter “prw” as the connection name. Press “Next” to continue.

6. Select “yes” to create an Internet Mail account and press “Next” to continue.

7. Enter the name you would like to use for email and click "Next" . Most people select their first and last names. You can also choose a nickname or your family name (e.g. Familia Pérez).

8. Enter your email address and click "Next". The format is username@prw.net where username is the user name you selected in the application form. Note that these should be in lower case.

9. Enter the server names shown below and click "Next". If you would like to use IMAP on server type, enter imap.prw.net for your incoming mail server. Note that these should be in lower case.

Incoming: pop.prw.net
Outgoing: smtp.prw.net

10. Enter the account name and password you selected on the application form and click "Next". Note that these should be in lower case.

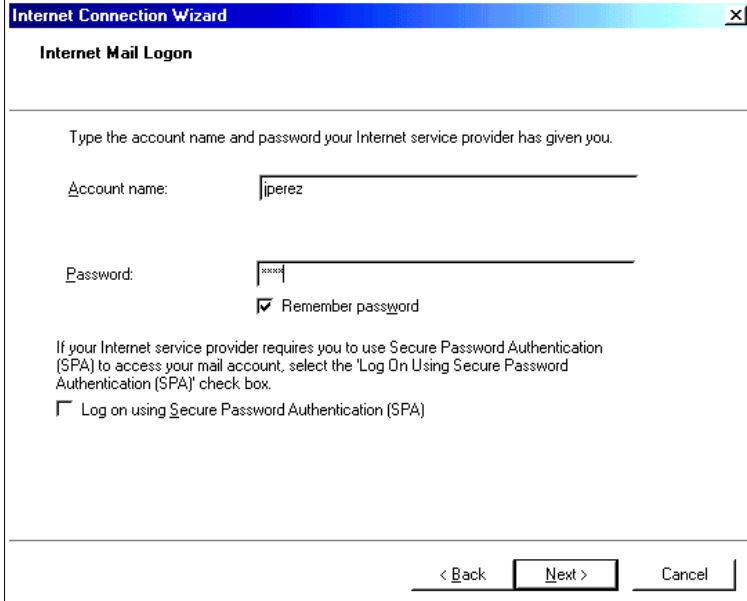

- Instruction: "Type the account name and password your Internet service provider has given you."
- Field: "Account name:" with the text "jperez" entered.
- Field: "Password:" with a masked password "xxxx" entered.
- Checkbox: "Remember password" is checked.
- Text: "If your Internet service provider requires you to use Secure Password Authentication (SPA) to access your mail account, select the 'Log On Using Secure Password Authentication (SPA)' check box."
- Checkbox: "Log on using Secure Password Authentication (SPA)" is unchecked.

At the bottom right, there are three buttons: "< Back", "Next >", and "Cancel".

11. Select "Finish" on the following screen to complete the configuration.

You are now ready to connect to the Internet. If you have any problems please make a note of any error messages and contact our support department at 787-641-9800 or 866-641-0800.

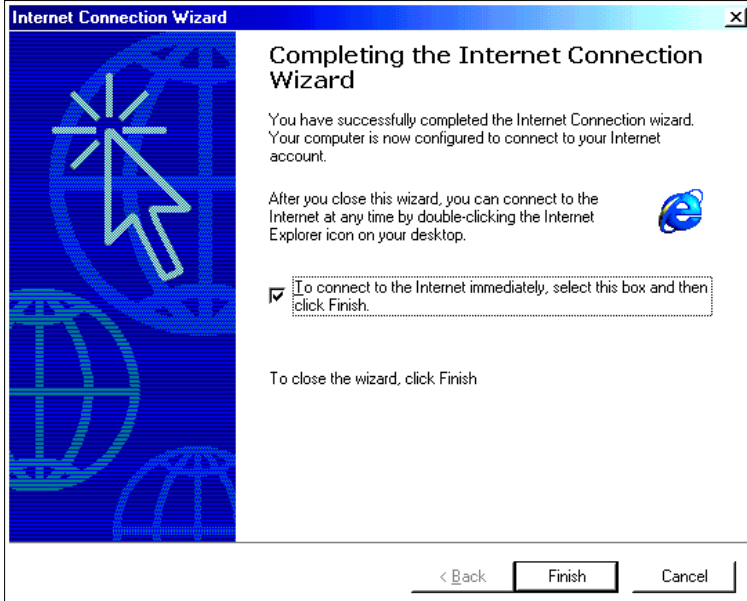

- Section Header: "Completing the Internet Connection Wizard"
- Text: "You have successfully completed the Internet Connection wizard. Your computer is now configured to connect to your Internet account."
- Text: "After you close this wizard, you can connect to the Internet at any time by double-clicking the Internet Explorer icon on your desktop." (Accompanied by an Internet Explorer icon)
- Text: "To connect to the Internet immediately, select this box and then click Finish." (Accompanied by a checked checkbox)
- Text: "To close the wizard, click Finish"

At the bottom right, there are three buttons: "< Back", "Finish", and "Cancel".

General Setup Parameters

Access Numbers			
Adjuntas	939-201-9000	Lajas	939-214-9000
Aguada	787-589-9050	Lares	787-563-9000
Aguadilla	787-658-9000	Las Marías	939-394-9000
Aguas Buenas	787-924-9000	Las Piedras	787-912-9000
Aibonito	787-954-9000	Loiza 256/957	787-957-9000
Añasco	787-229-9000	Luquillo	787-355-9000
Arecibo	787-650-9000	Manatí	787-621-9000
Arroyo	939-307-9000	Maricao	939-910-9000
Barceloneta	787-623-9000	Maunabo	939-329-9000
Barranquitas	787-947-9000	Mayagüez	787-652-9000
Cabo Rojo	787-357-9000	Moca	787-551-9000
Caguas	787-653-9000	Morovis	787-369-9000
Camuy	787-544-9000	Naguabo	787-465-9000
Canóvanas	787-957-9000	Naranjito	787-227-9000
Cayey	787-535-9000	Orocovis	939-212-9000
Ceiba	787-534-9000	Patillas	939-307-9000
Ciales	787-917-9000	Peñuelas	787-928-9000
Cidra	787-434-9000	Ponce	787-651-9000
Coamo	787-471-9000	Quebradillas	787-291-9000
Comerio	787-695-9000	Rincón	939-697-9000
Corozal	787-693-9000	Rio Grande	787-657-9000
Culebra	787-952-9000	Sabana Grande	787-978-9000
Dorado	787-626-9000	Salinas	787-537-9000
Fajardo	787-655-9000	San Germán	787-659-9000
Florida	939-440-9000	San Juan	787-641-9000
Guánica	787-569-9000	San Lorenzo	787-937-9000
Guayama	787-686-9000	San Sebastián	787-926-9000
Guayanilla	787-927-9000	Santa Isabel	787-971-9000
Gurabo	787-687-9000	Toa Alta	787-545-9000
Hatillo 262/989	787-544-9000	Utuado	787-933-9000
Hormigueros	787-935-9000	Vega Alta	787-915-9000
Humacao	787-656-9000	Vega Baja	787-654-9000
Isabela	787-609-9000	Vieques	787-968-9000
Jayuya	787-588-9000	Villalba	939-731-9000
Juana Díaz	787-580-9000	Yabucoa	787-953-9000
Juncos	787-561-9000	Yauco	787-992-9000

NOTE: You are responsible for determining the appropriate number for your location. ISP is not responsible for any long distance telephone charges.

Parameter	Value
Name Servers	208.249.78.2 208.249.78.7
Incoming Mail (POP3) Server	pop.prw.net
Incoming Mail (IMAP) Server	imap.prw.net
Outgoing Mail (SMTP) Server	smtp.prw.net
News Server	news.prw.net
Main Web Server	www.prw.net
Public FTP Server	ftp.prw.net
User Mail Address	username@prw.net
IP Address	Dynamic (set by server)
Netmask	255.255.255.0
User Web Directory (Public)	home.prw.net/~username username.web.prw.net
User Web Directory	home.prw.net /home/username/html